

V CONGRESSO DE CIRURGIA
ESPINHAL DE SÃO PAULO

E **VII** JORNADA DE
CIRURGIA ESPINHAL

**Fraturas
Toracolumbares**

Helton Defino

Faculdade de Medicina de Ribeirão Preto
USP





■ Conservador/Cirúrgico

■ Método

- Conservador
 - Repouso
 - Colete
 - Gesso
- Cirúrgico
 - Artrodese-curta/longa
 - Fixação
 - Descompressão

■ Abordagem

- Anterior
- Posterior
- Combinada

Lesões Torácica e Lombar

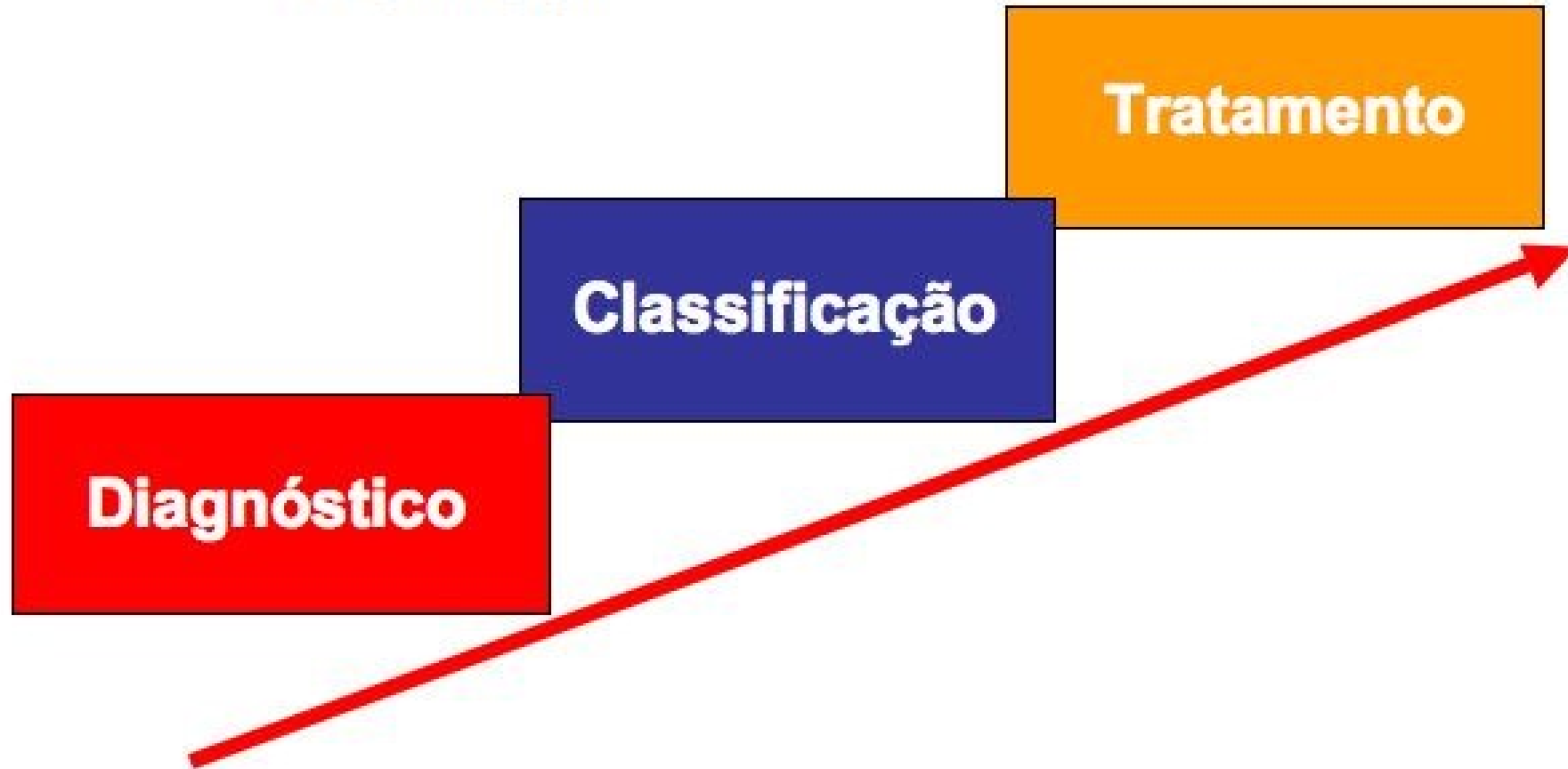

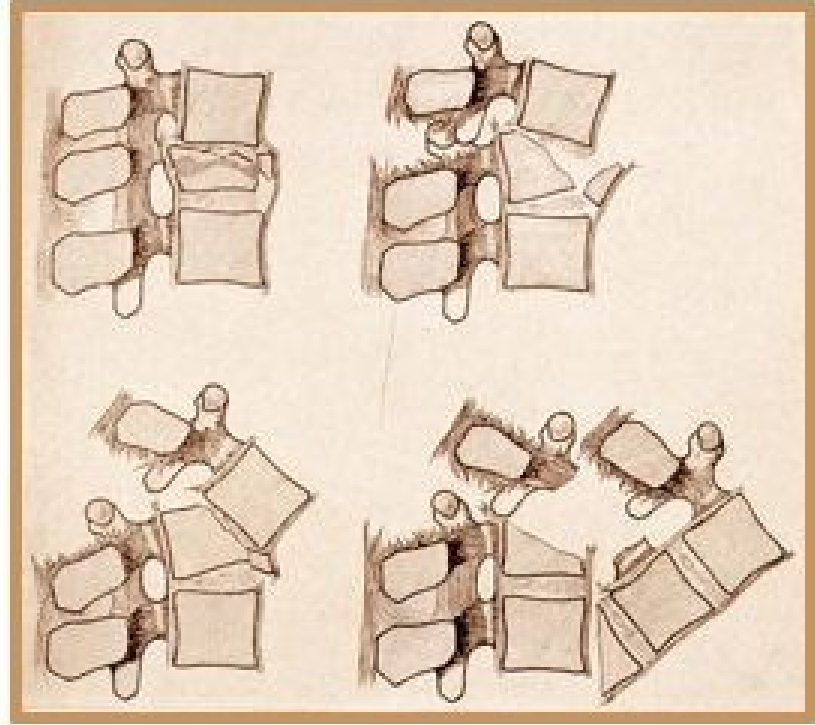
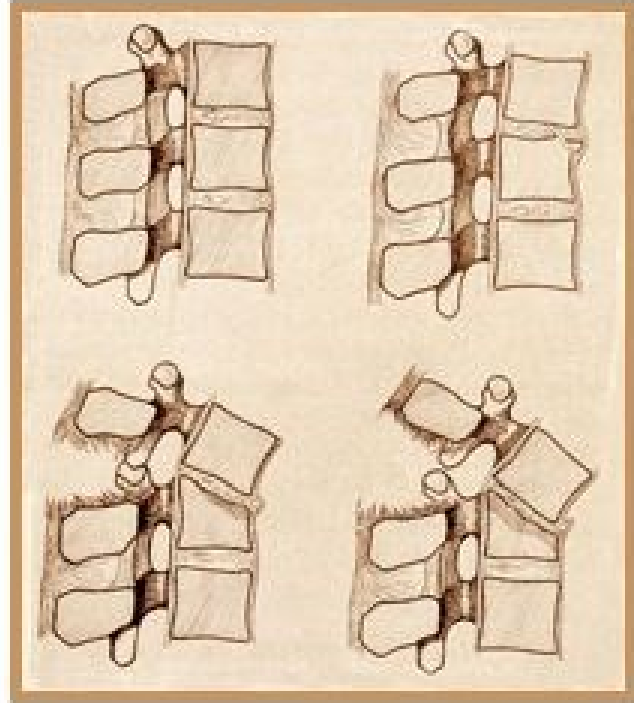

Böhler, 1935

Classificação AO

Compressão

Distração

Rotação

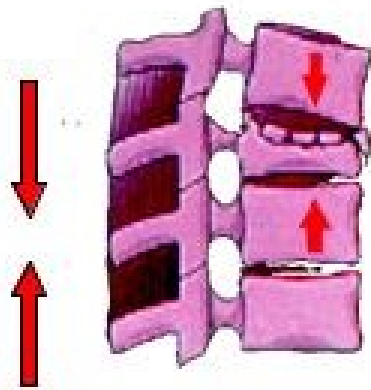

A

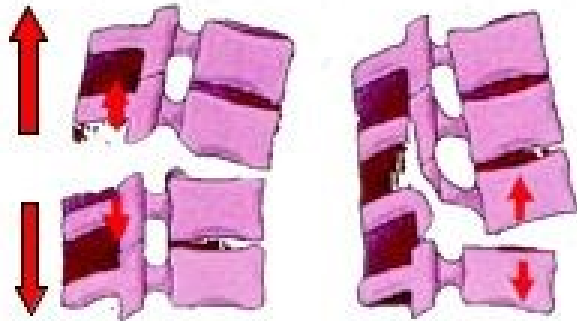

B

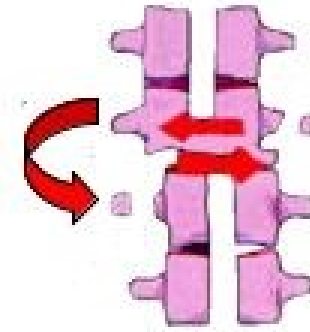

C

A - ↓ altura corpo vertebral - **compressão**

B - rotura A/P - **distração**

C - desvio rotacional - **rotação**

Tipo A - COMPRESSÃO

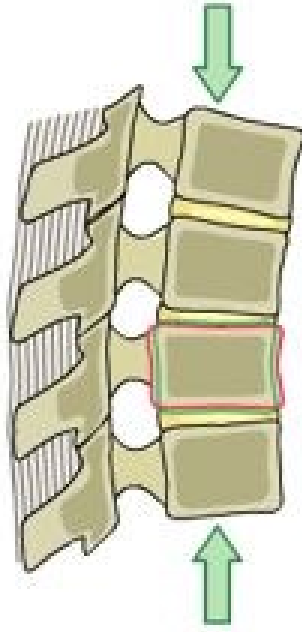
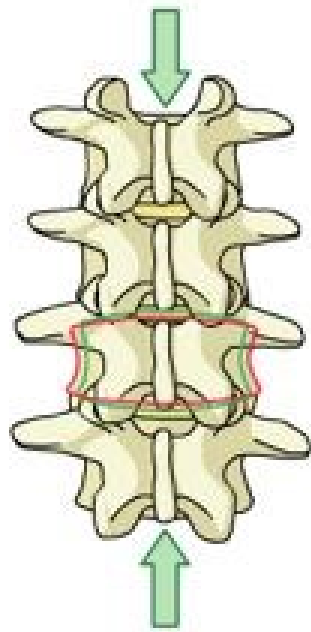

A

Compression

Tipo A COMPRESSÃO

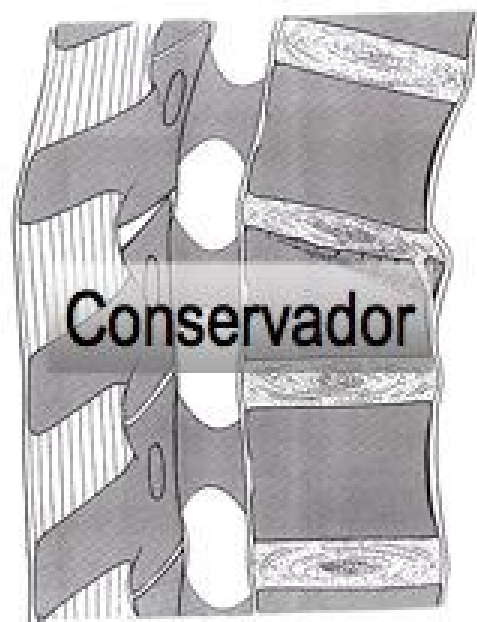

A1
impacção

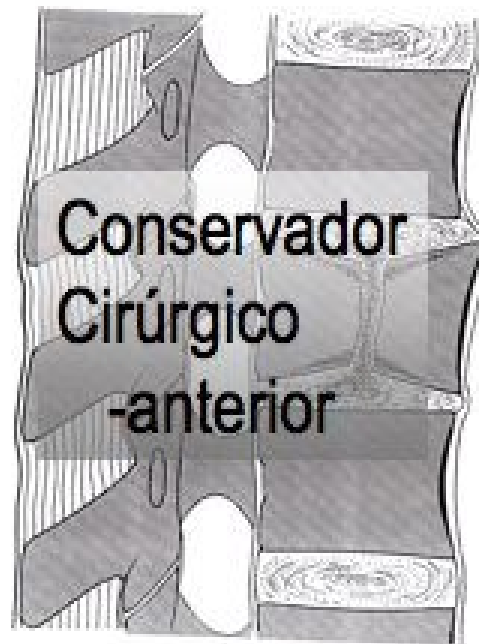

A2
"split"



A3
explosão



A2

“split”

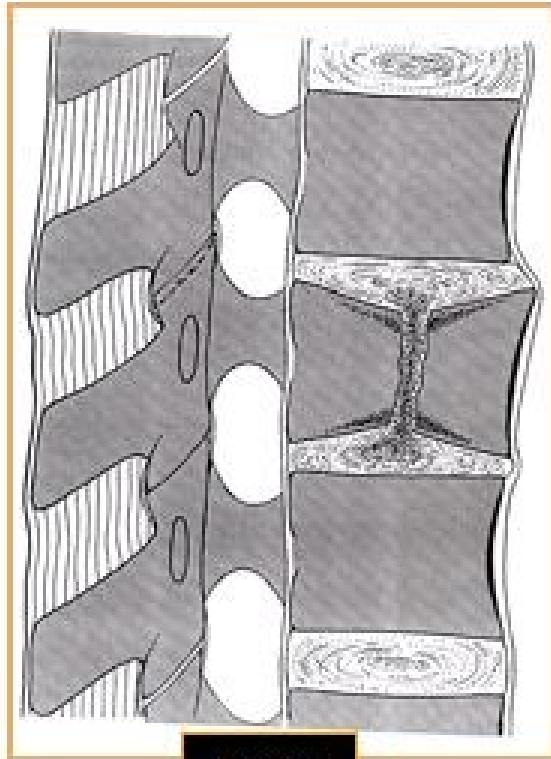

A2.2

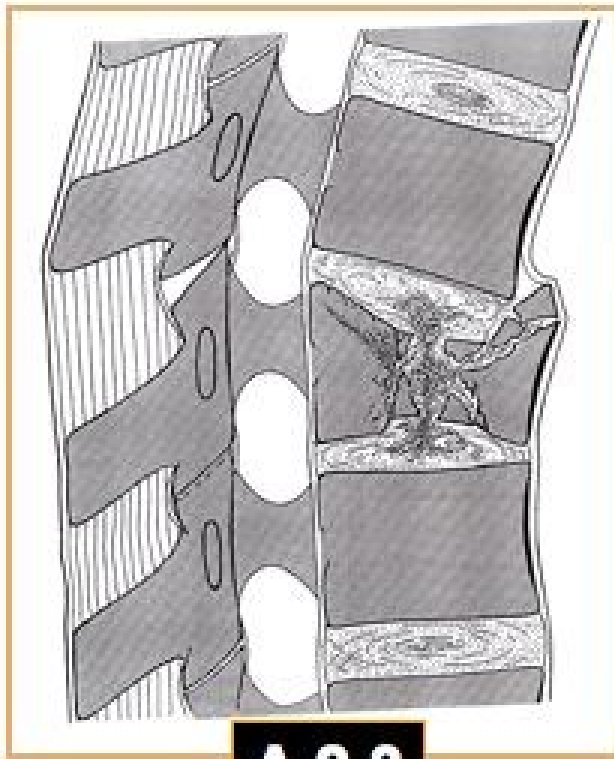

A2.3

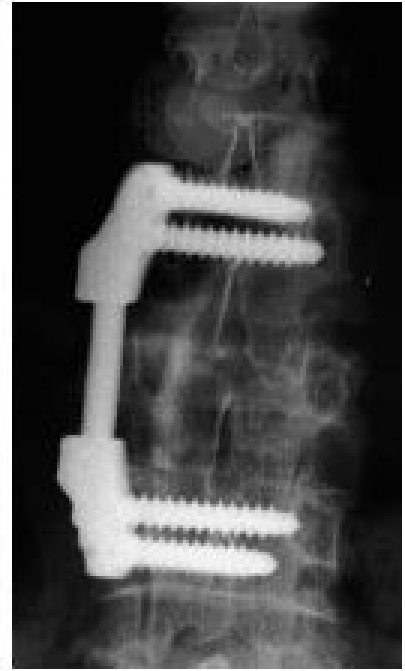
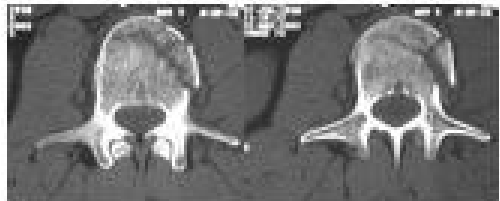
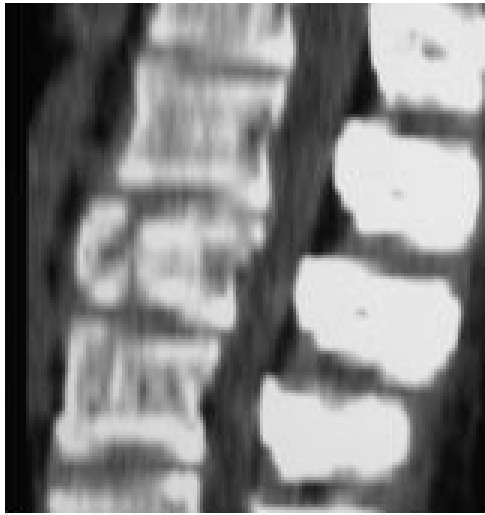

A1



A3 Explosão

A2

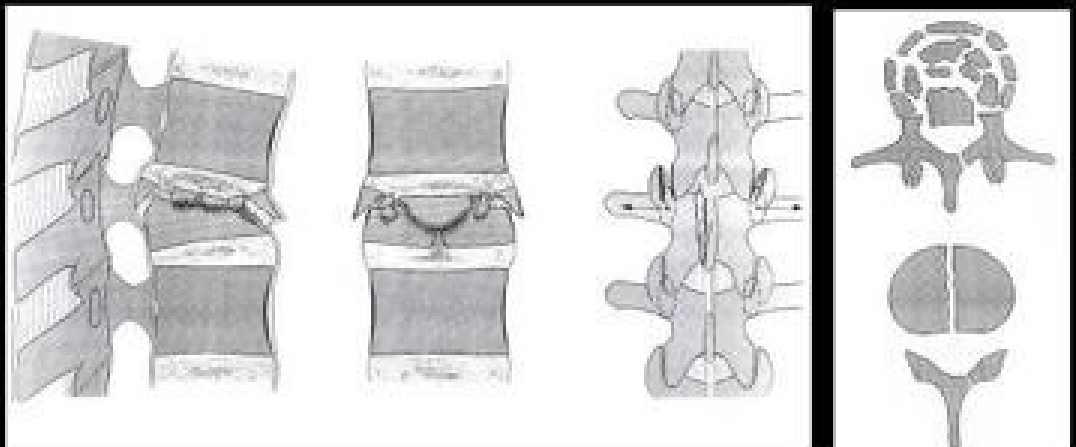

A3

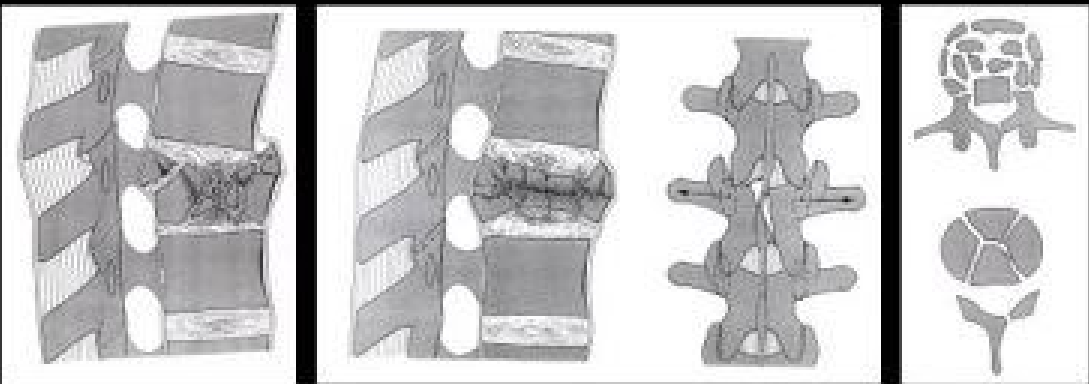

Decisão Terapêutica

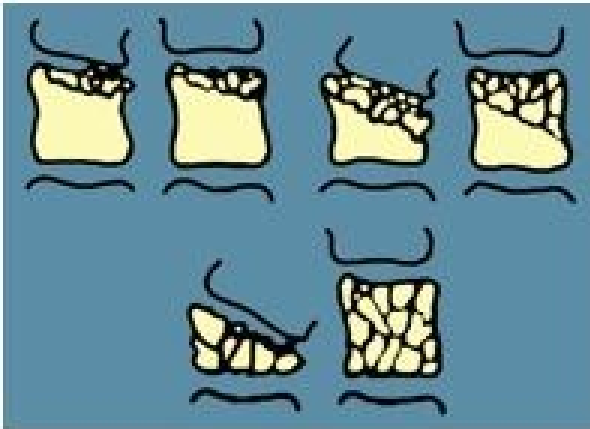
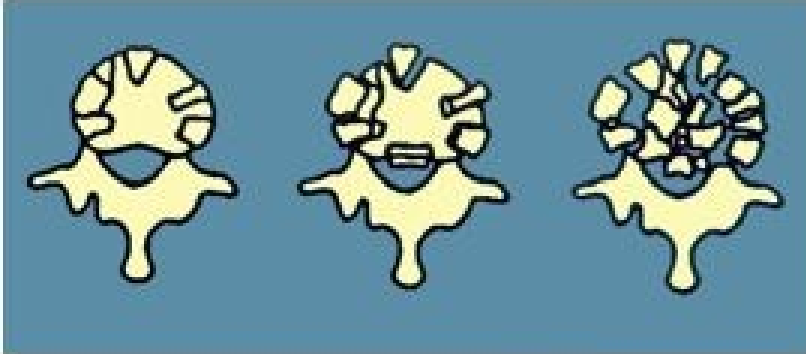
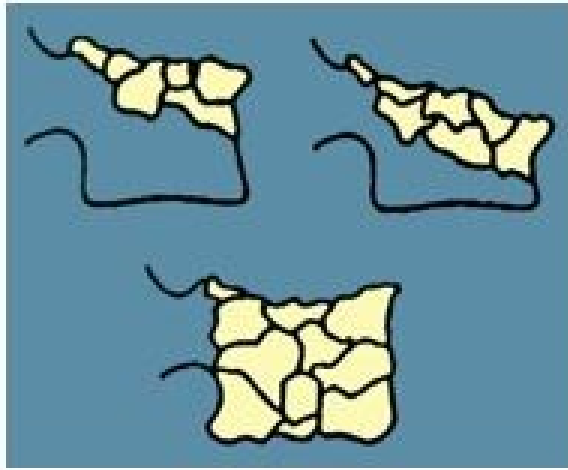

- Tipo da fratura (A,B,C)
- Lesão neurológica
- Canal vertebral- >50%
- Lesões associadas

“Filosofia do Cirurgião”
“Recursos”



6 anos



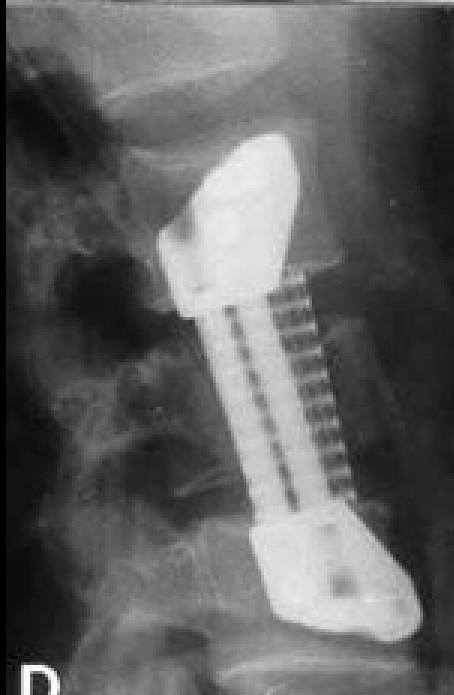

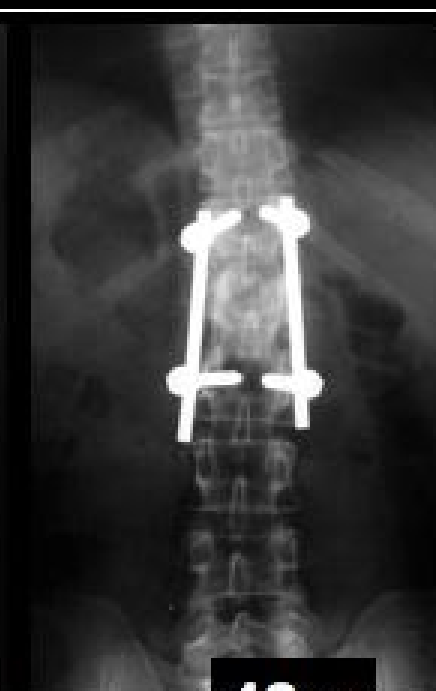
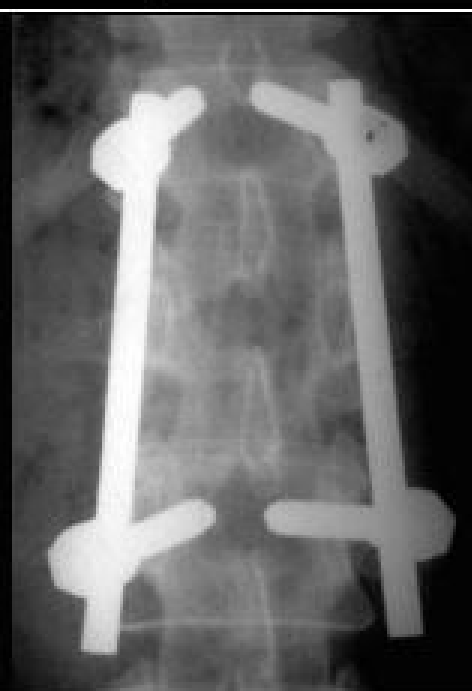
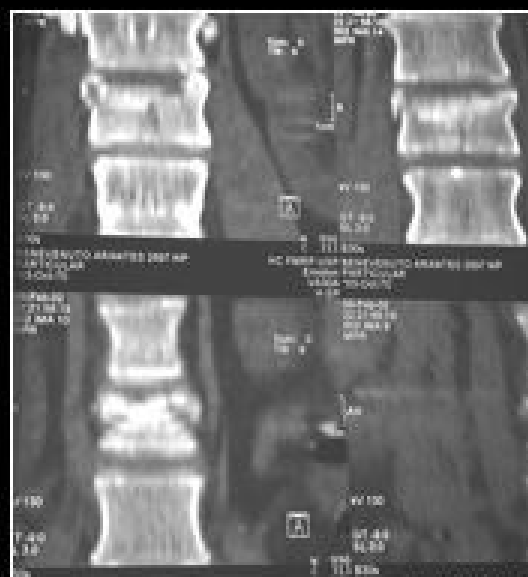

12m

12m

Abordagem Posterior

- Longas

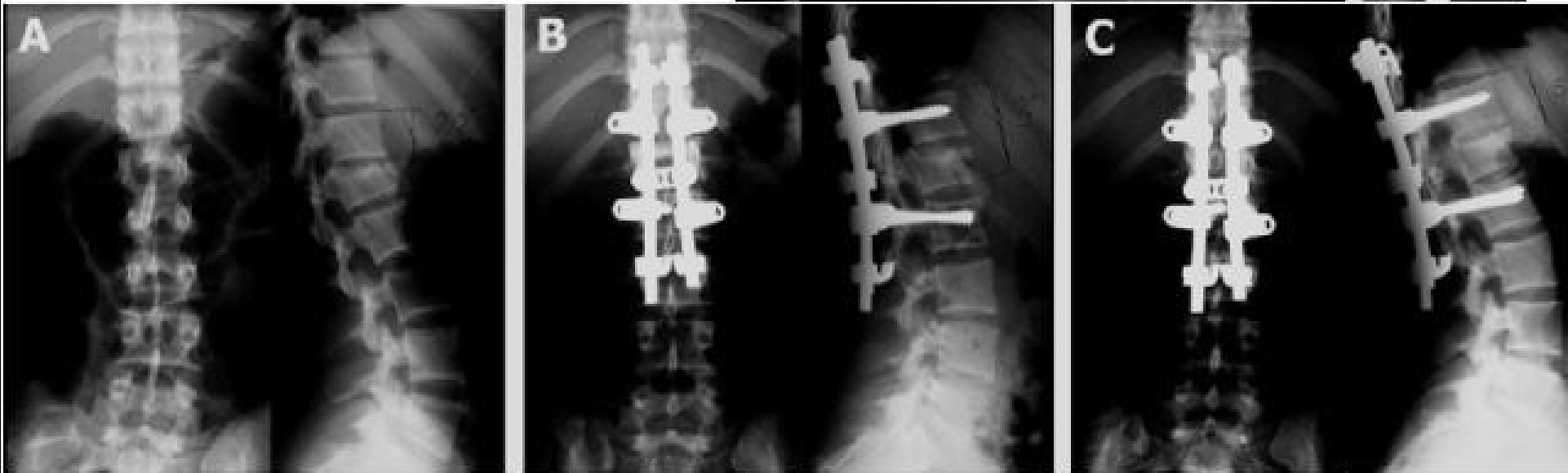

- Osteotomia/
encurtamento



Encurtamento



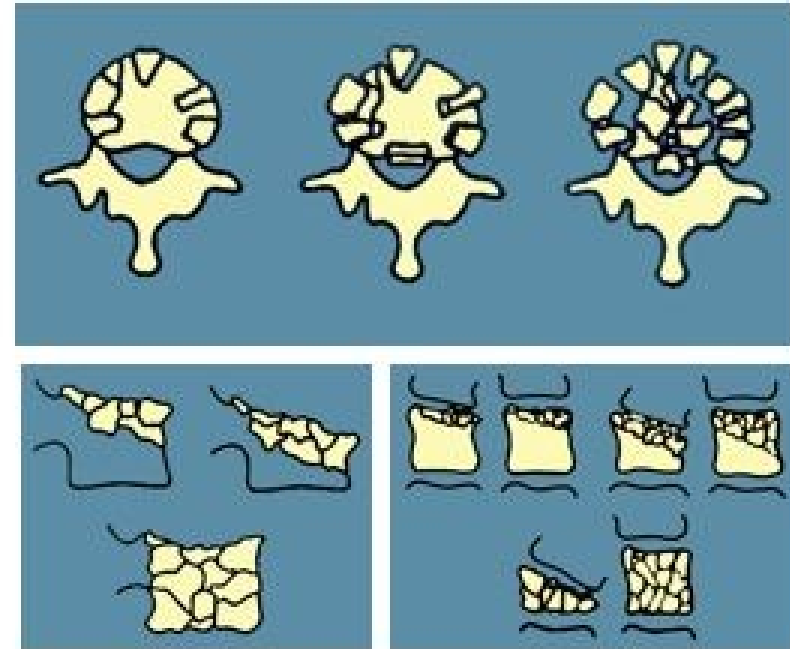
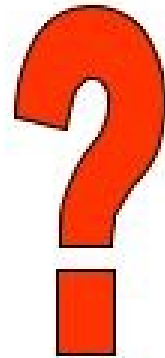
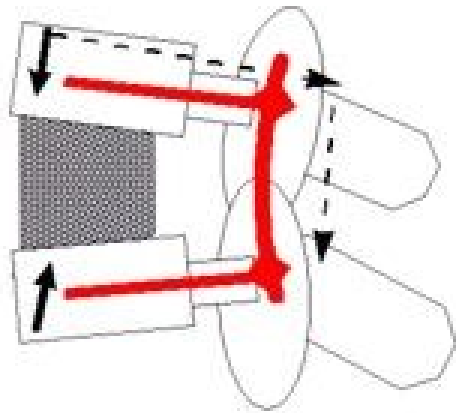
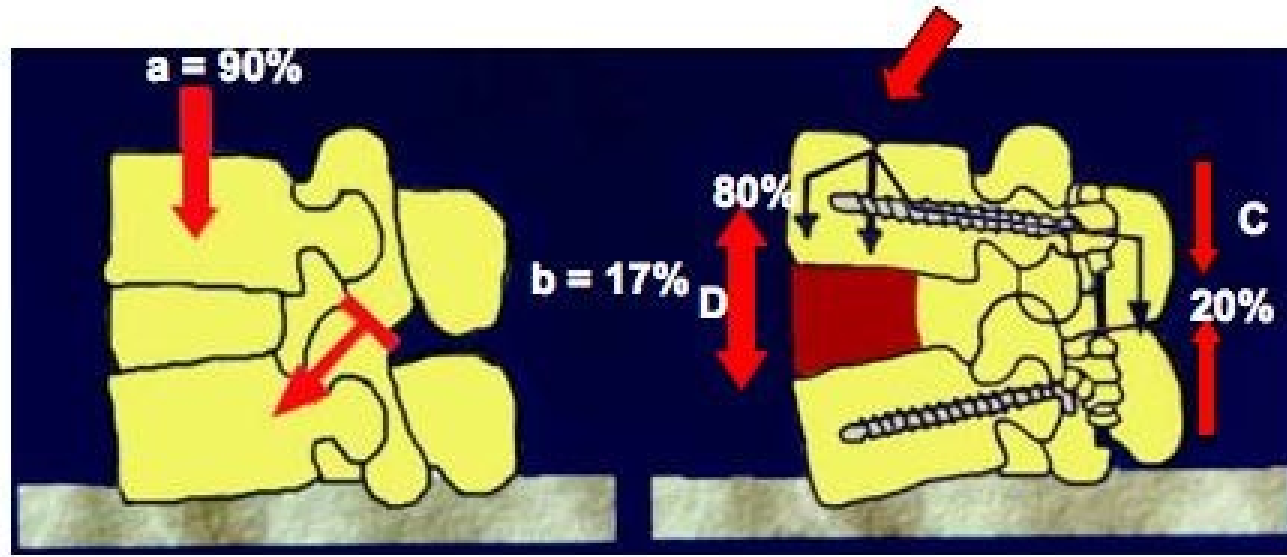

A.3

Indicações Cirúrgicas

- **Lesão Neurológica**
- **↓ altura corpo vertebral > 50%**
- **Angulação > 20 graus**
- **Compressão canal > 50%**
- **Inclinação lateral > 10 graus**

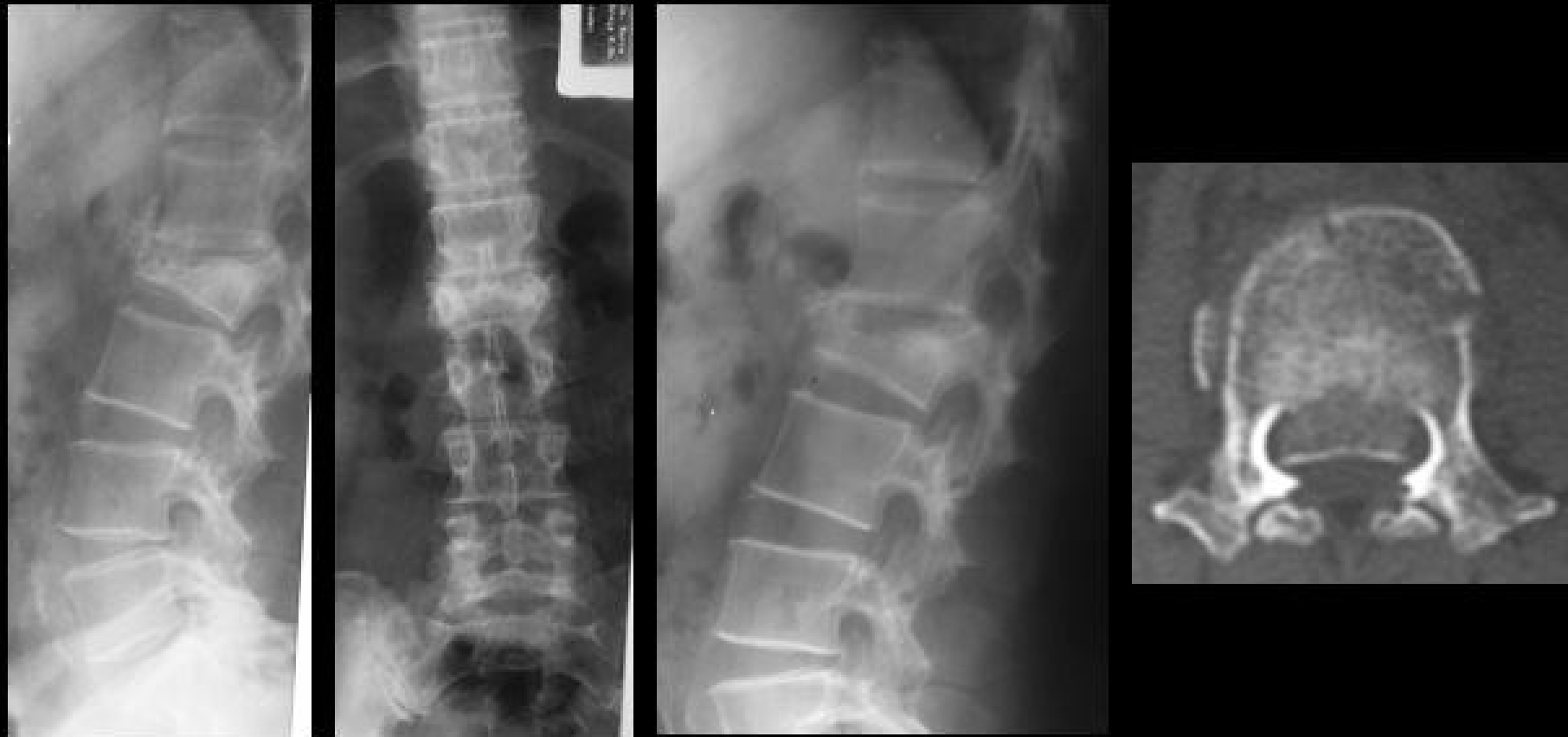

Médica/48 anos/Frankel E / assintomática / trabalho normal

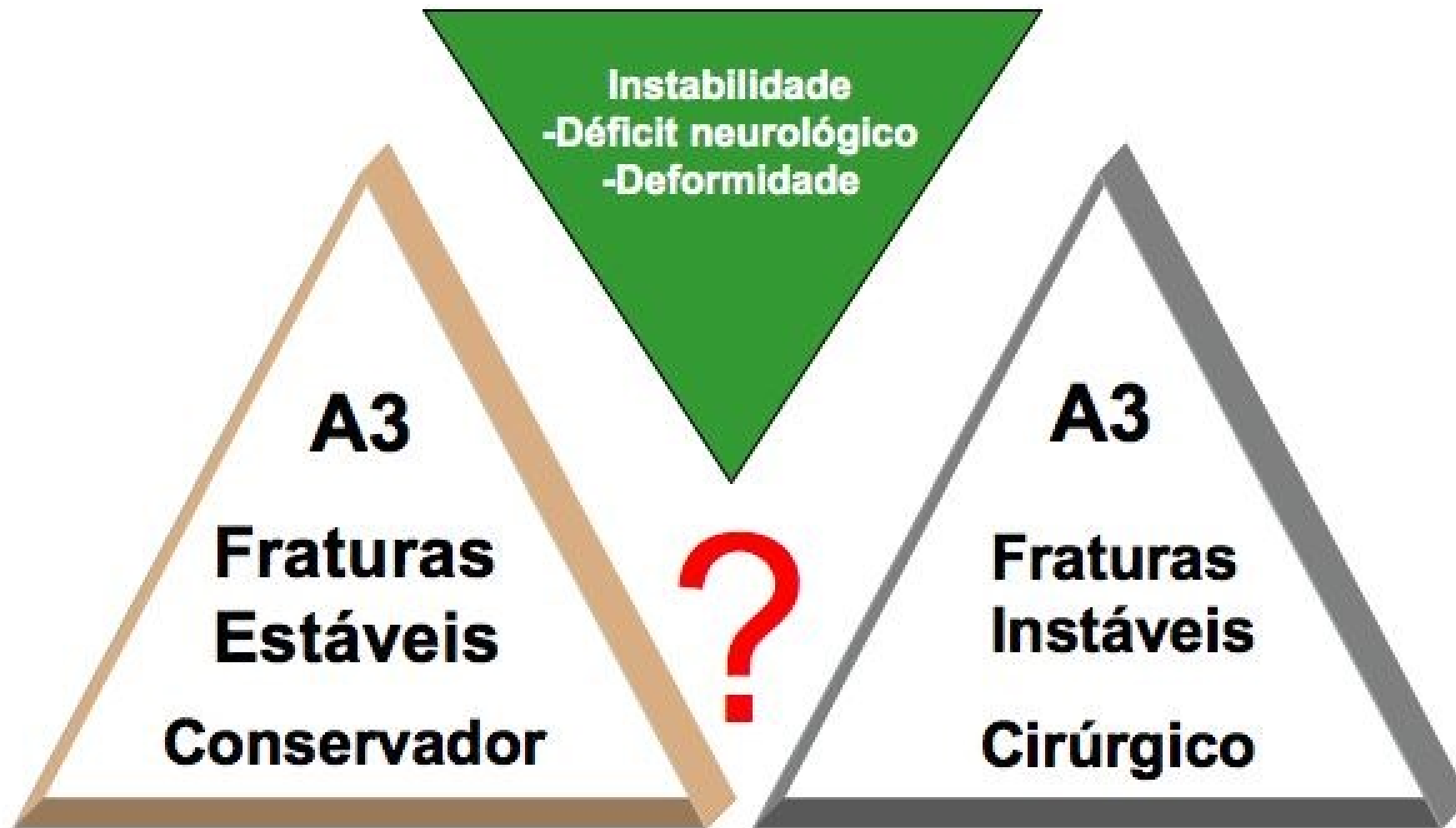

Cirurgião
Recursos

Tipo B

Distração

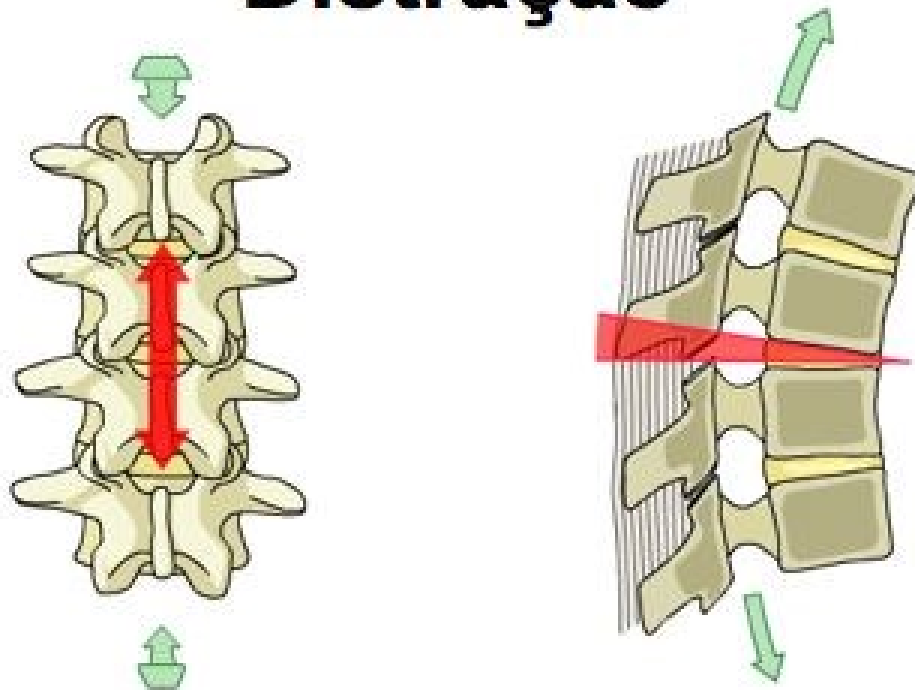

Lesão óssea (Chance) - conservador

Lesão ligamentar - cirúrgico

Fixação posterior

Fixação combinada (coluna anterior)

Tipo B

Lesão Posterior

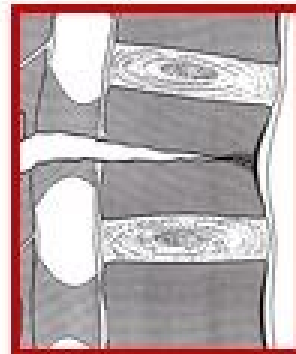
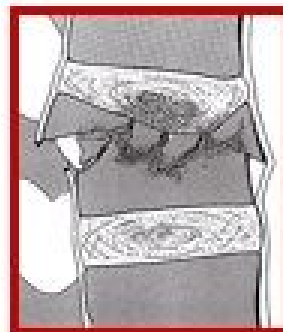
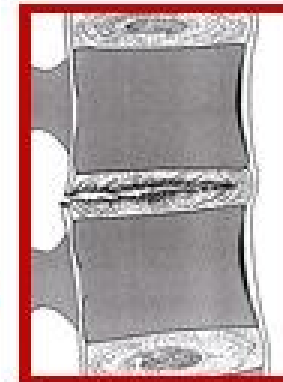
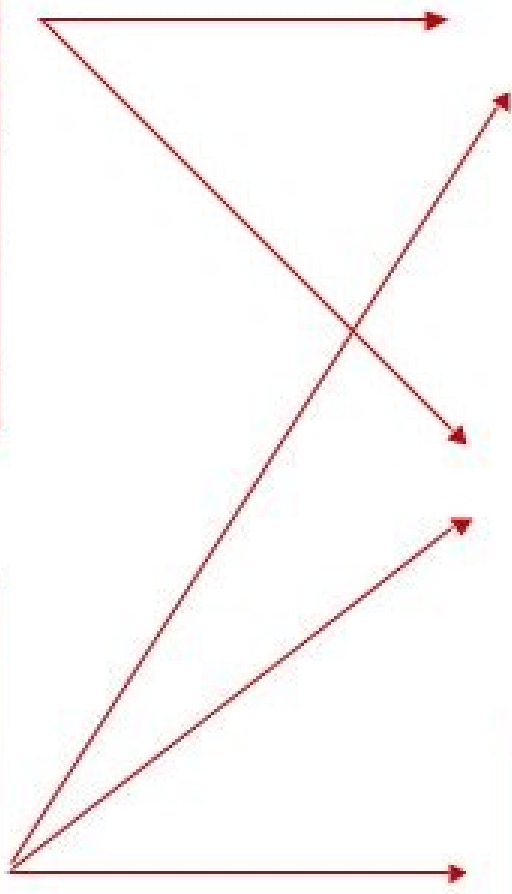
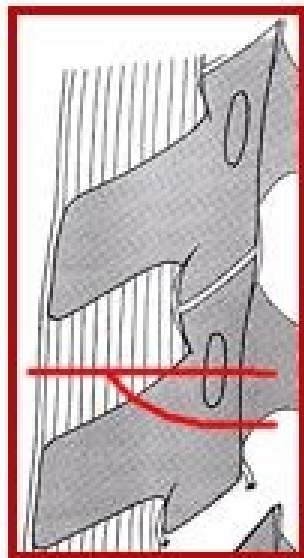
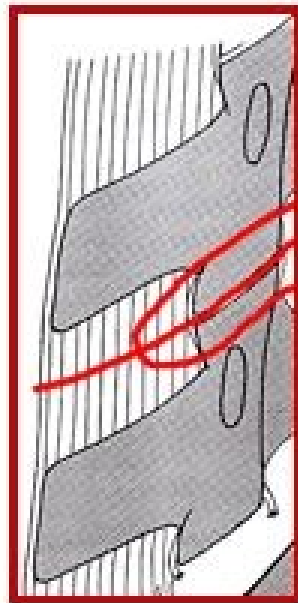

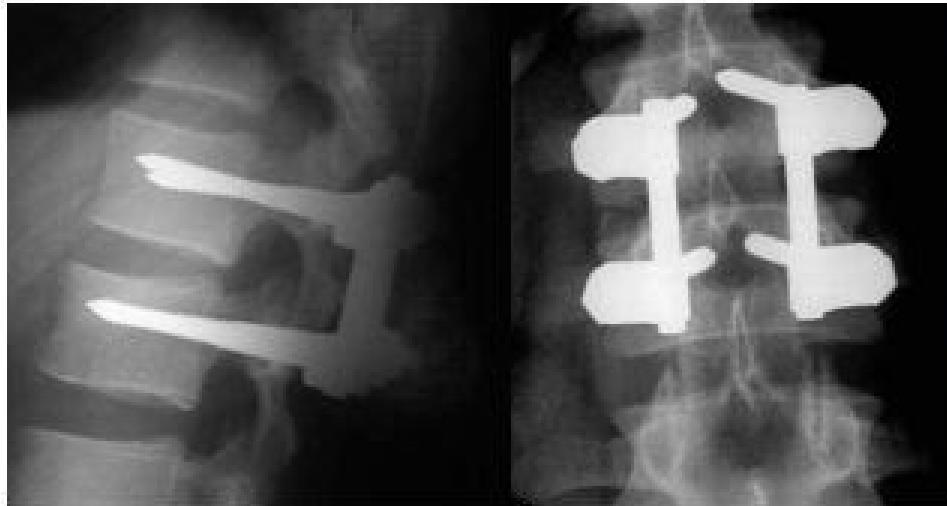
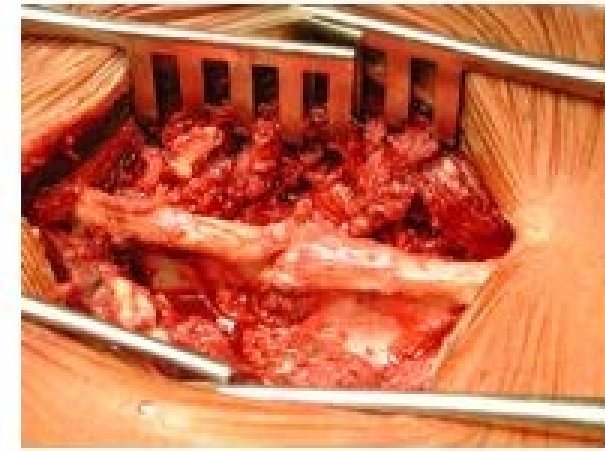
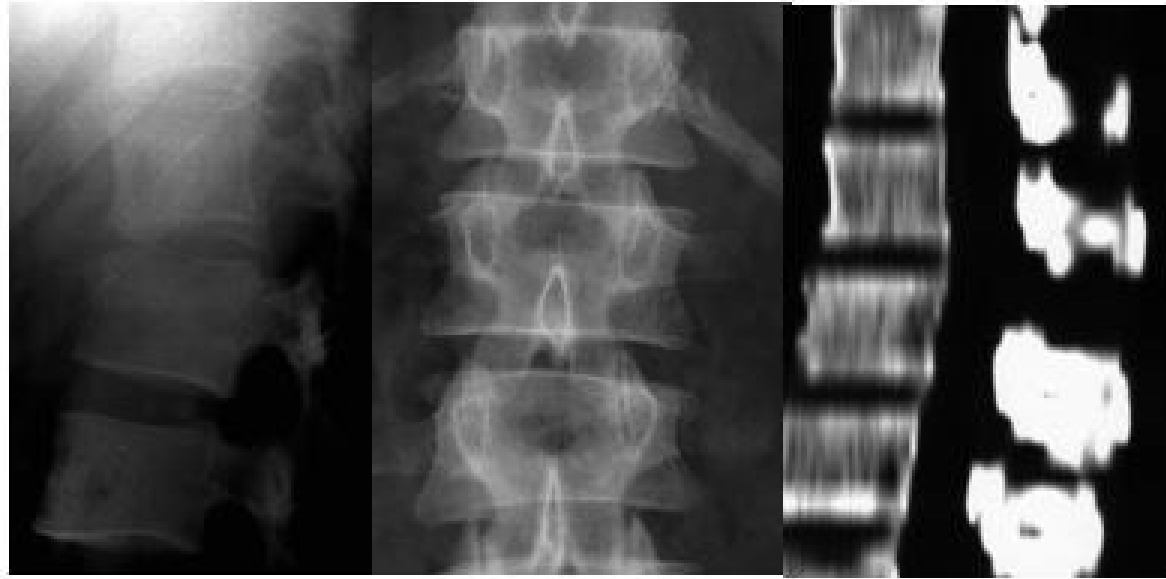

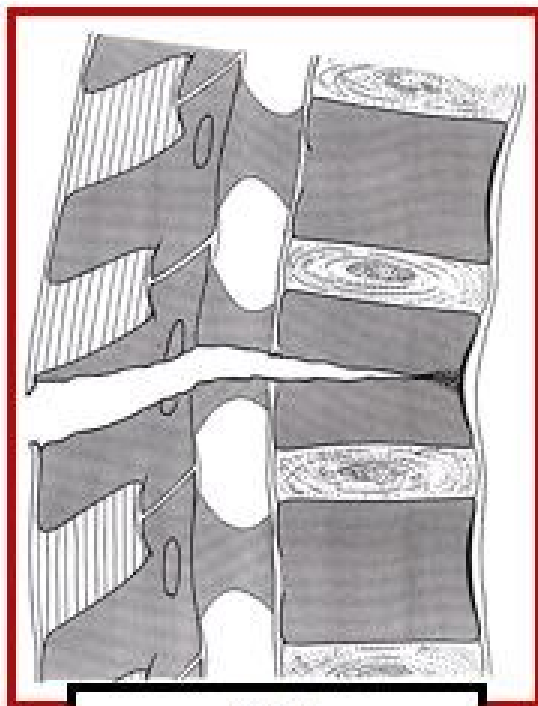

B2.1
fratura transversa

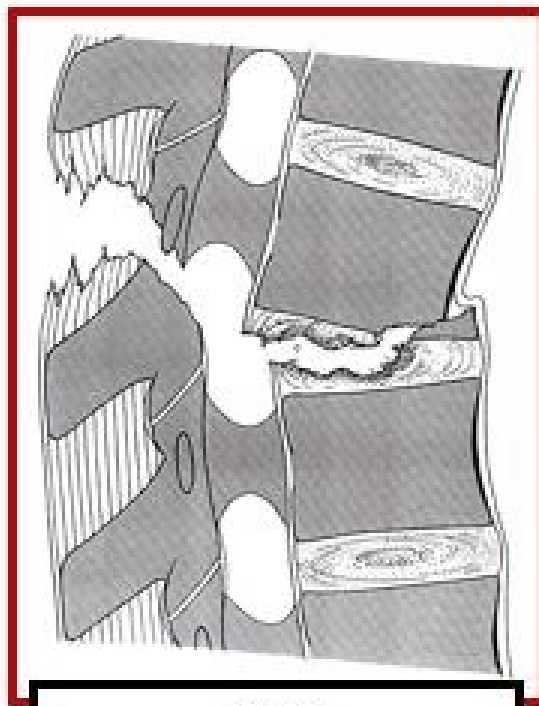

B2.2
lesão pars articulares

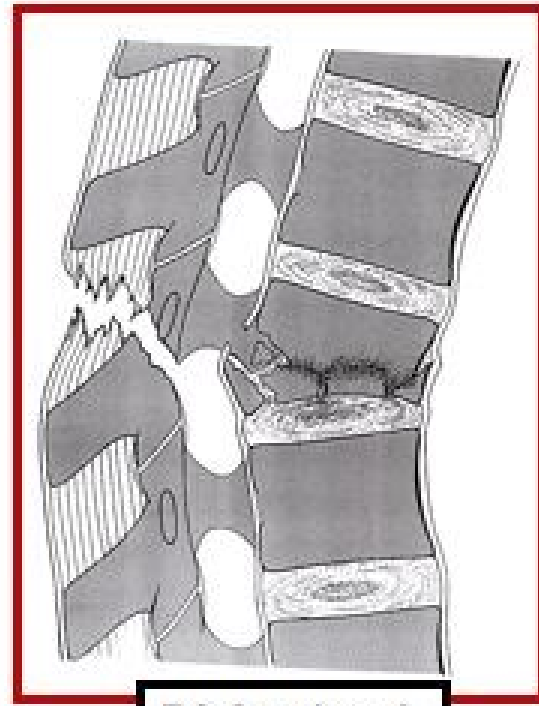

B2.2 + tipo A



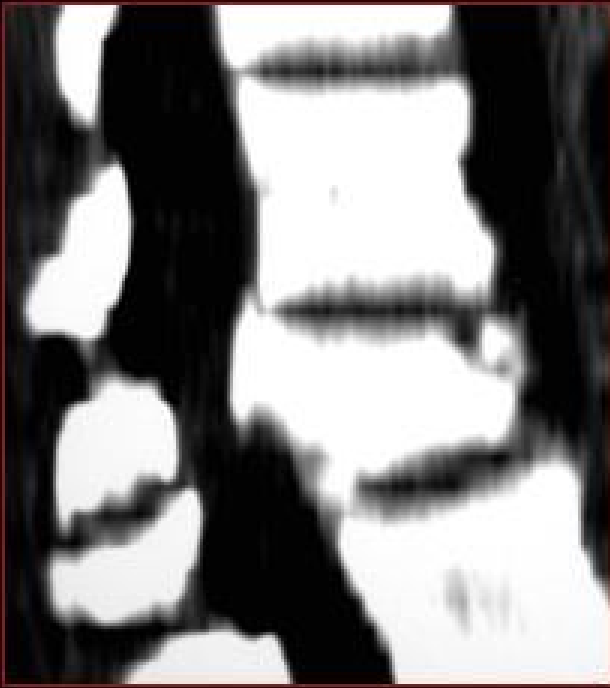

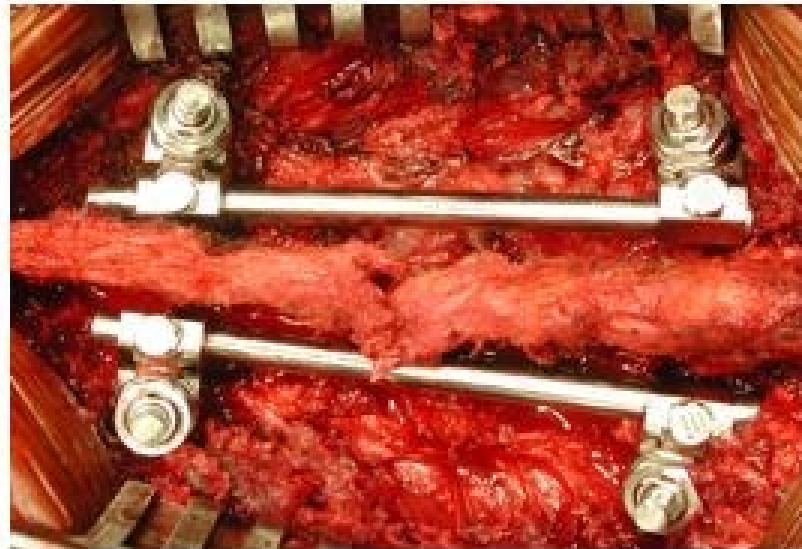

Tipo C

**Lesões instáveis -
tratamento cirúrgico**

- Fixação posterior
- Fixação combinada
(coluna anterior)

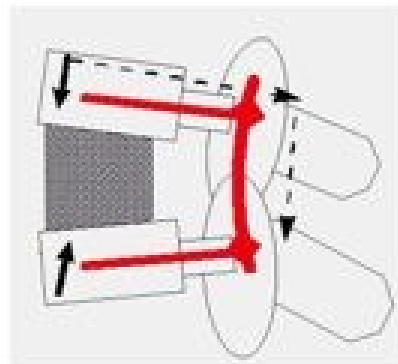
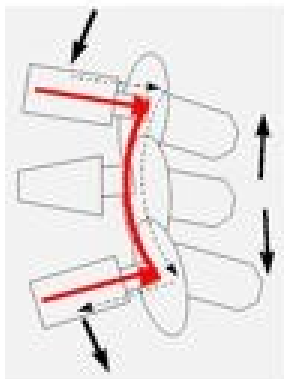
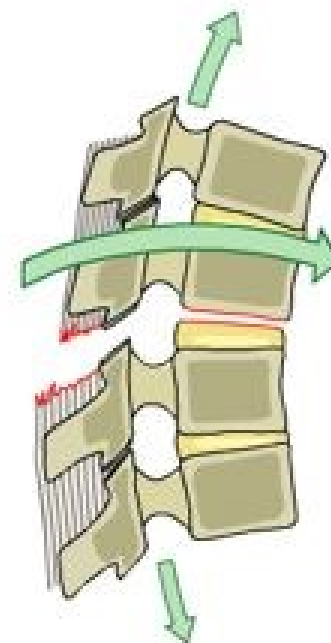
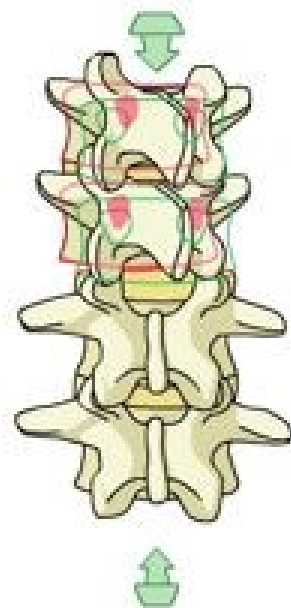

TIPO C

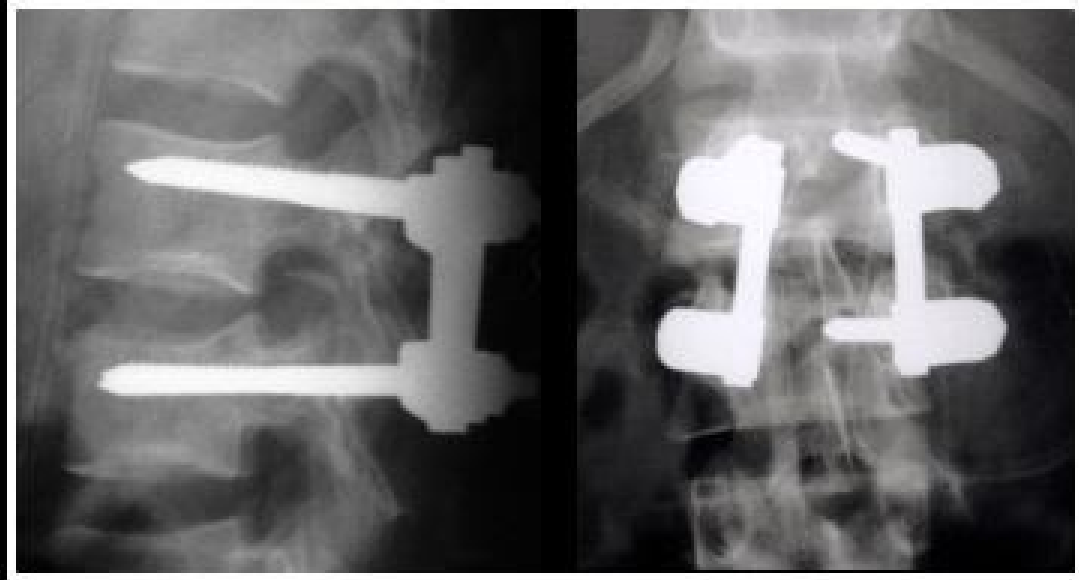
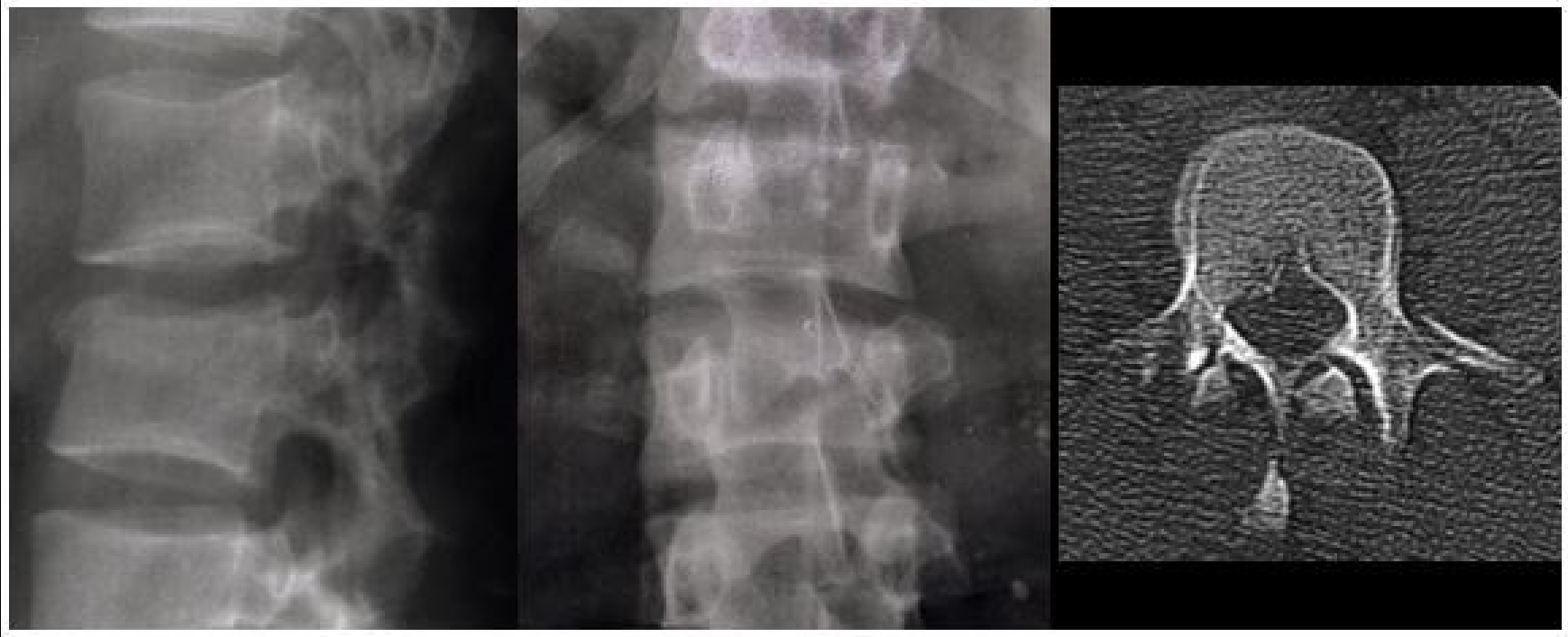

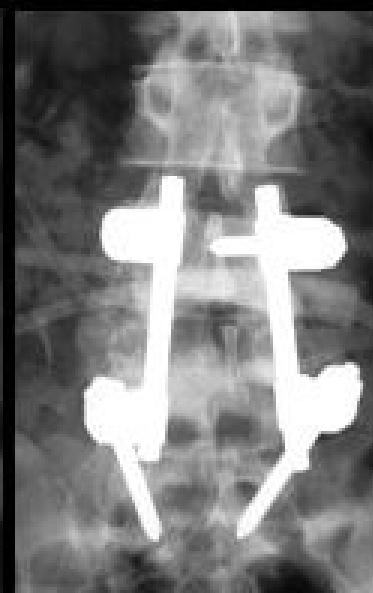
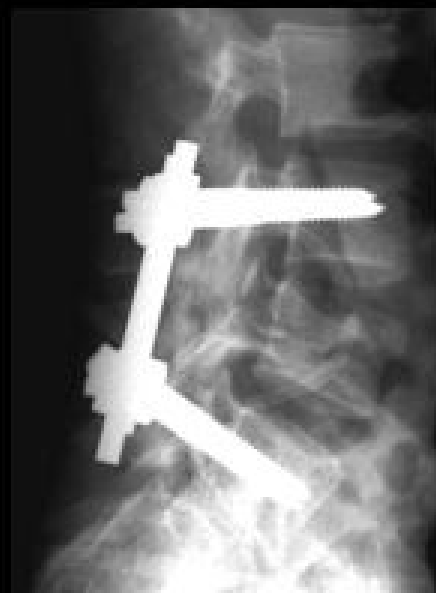
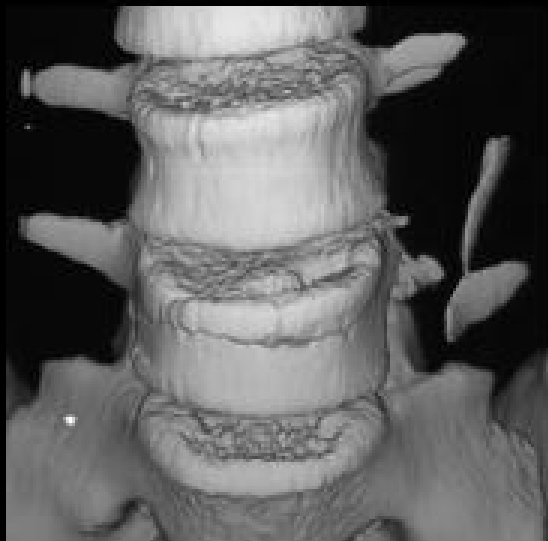



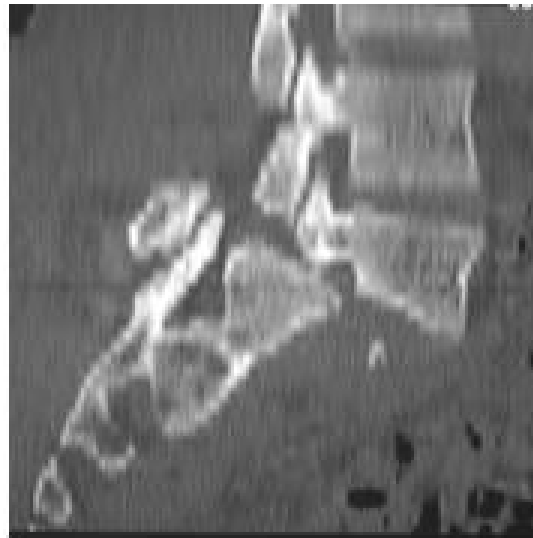

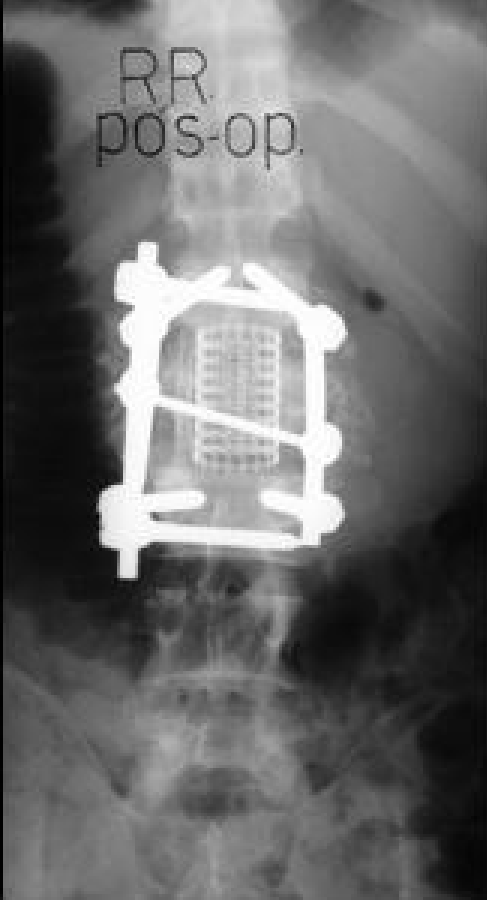

CONCLUSÃO

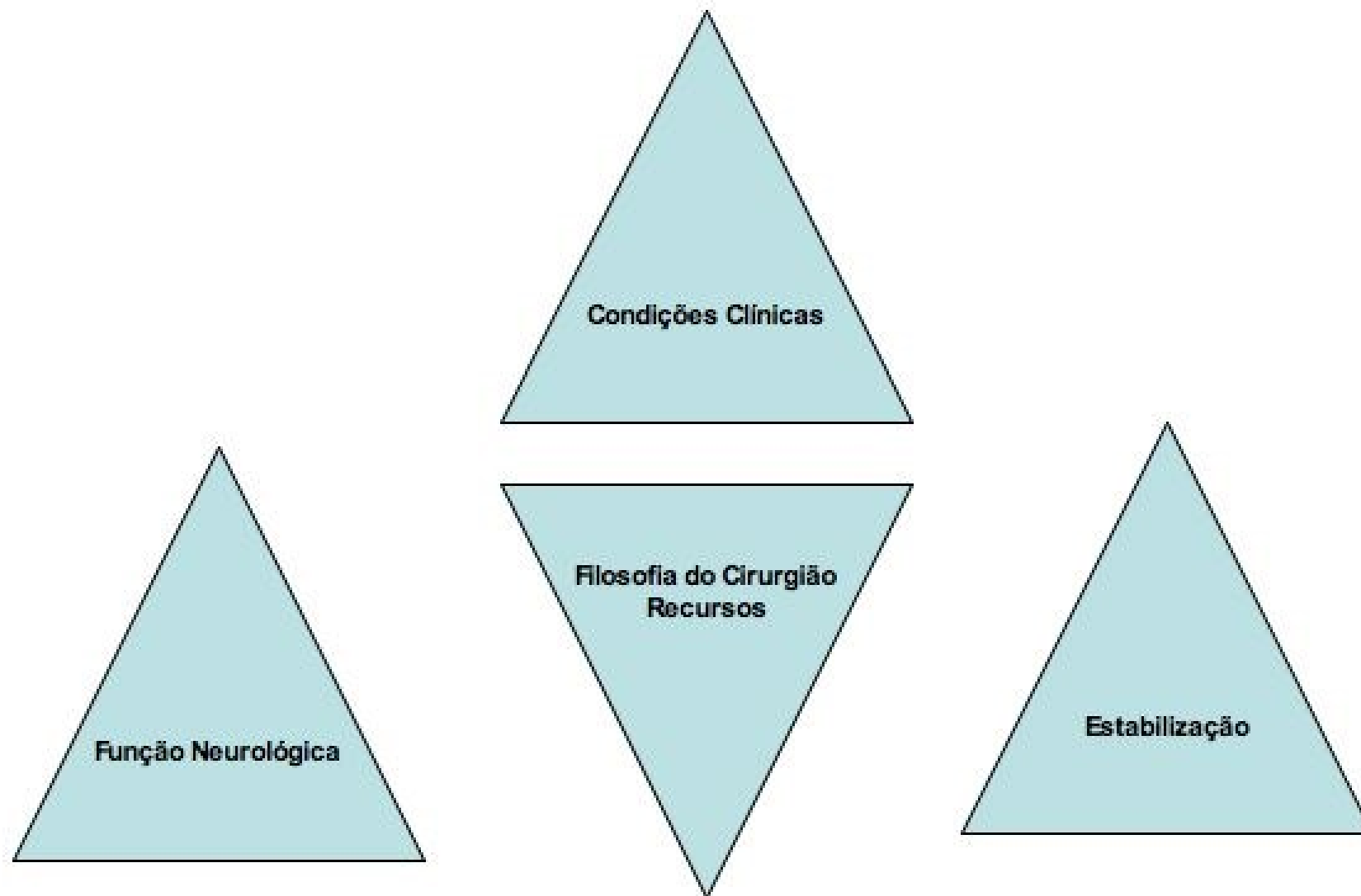

CONCLUSÃO

